

PLAN SHOWING THE PROPOSED ADDITIONAL REGULATION OF EXG BUILDING IN PLOT NO 4 IN S. NO 212/2C3B, 2C3C OF 9B POLICHALUR VILLAGE SAIDAPET TALUK ST THOMAS MOUNT UNION.

7

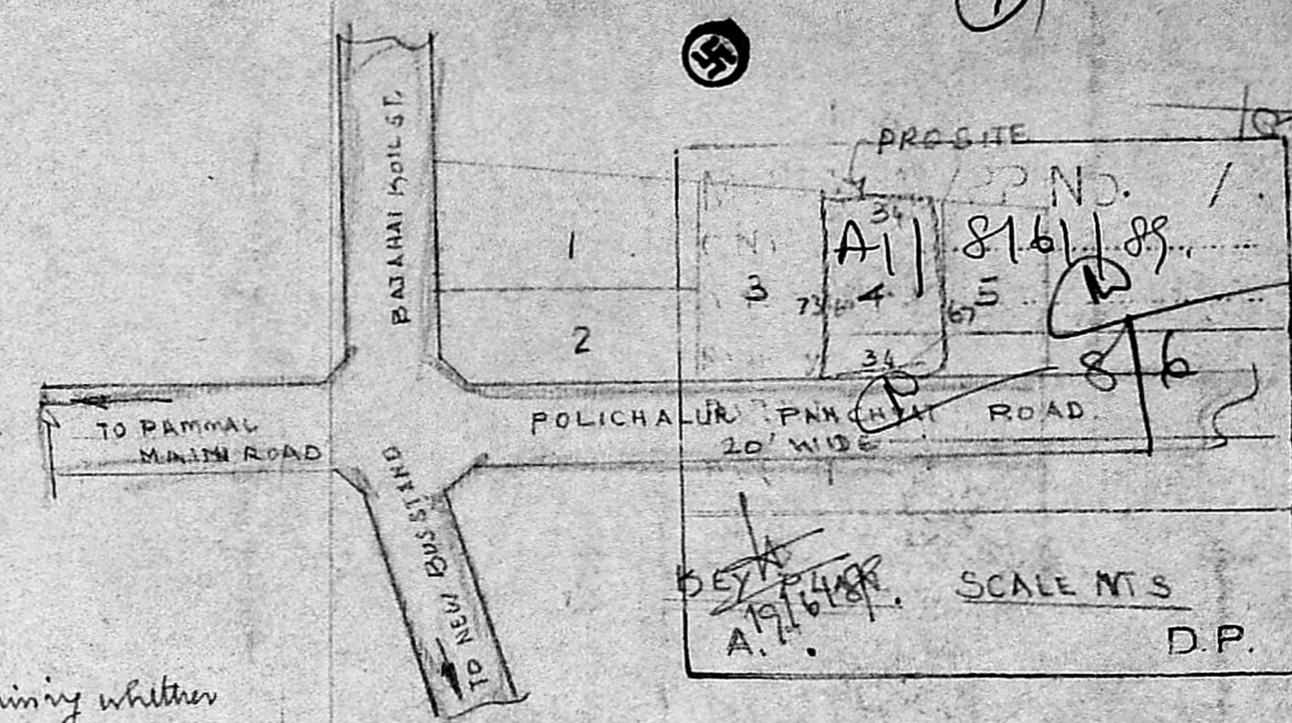
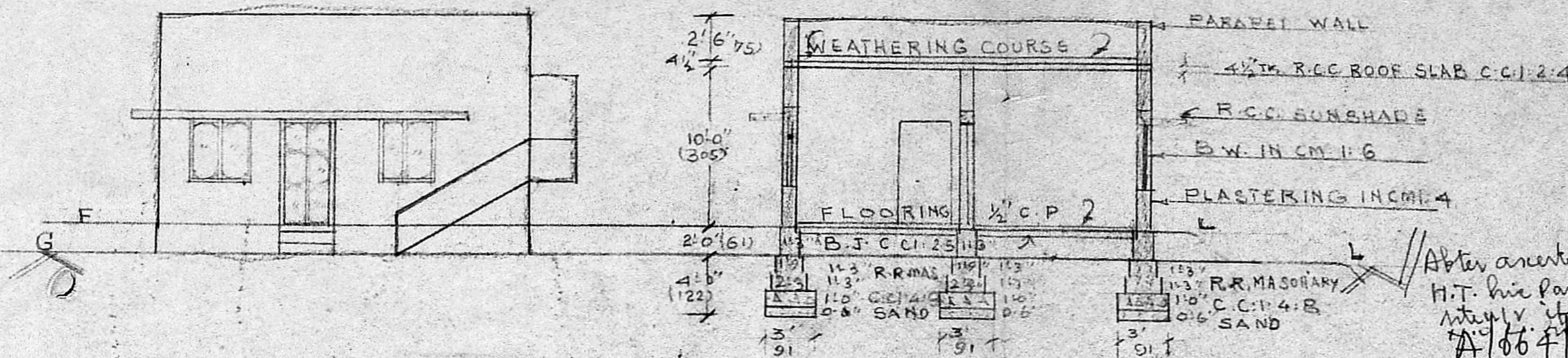

After ascertaining whether H.T. line passes thru this site, if no obtain A.P. from T.N.E.B.

SECTION ON A-B

Planning Permit No. _____

APPROVED

Subject to the conditions in this office letter.

No. A/1816/185 22-7-88

T. Jayavelu 22/7/88
 FOR MEMBER SECRETARY
 MADRAS METRO-POLITAN DEVELOPMENT AUTHORITY

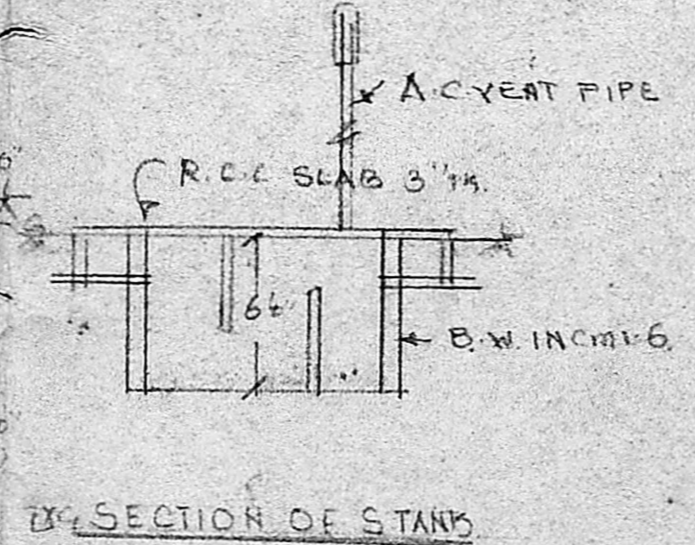
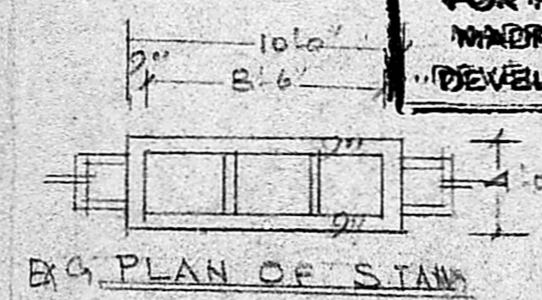

SECTION OF WELL

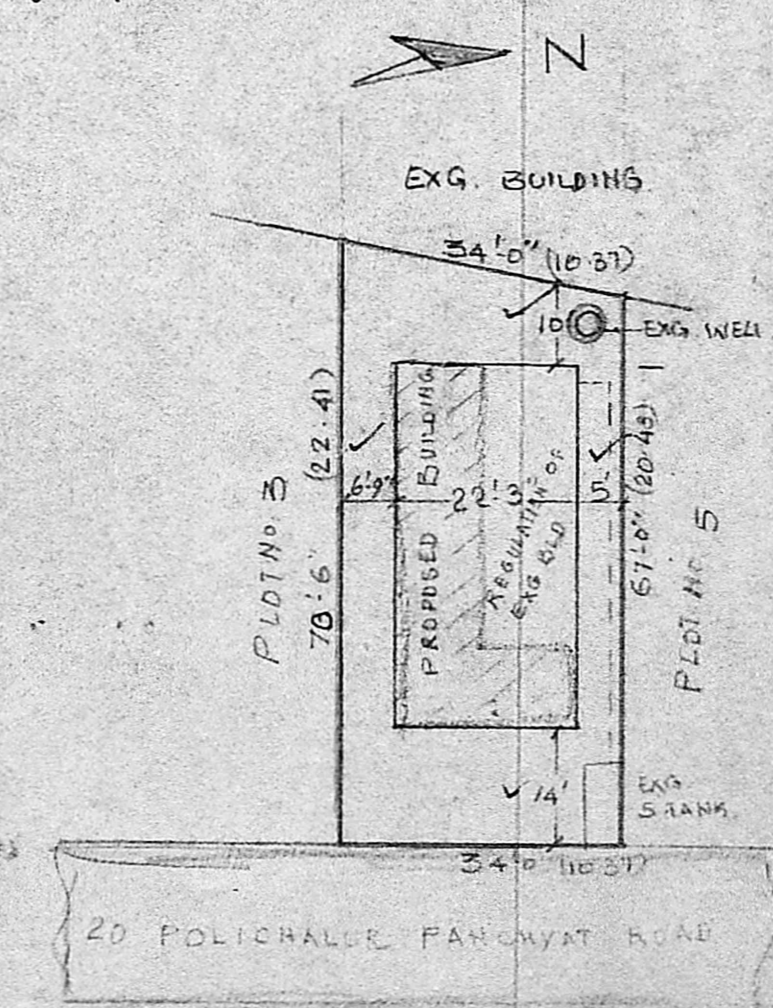
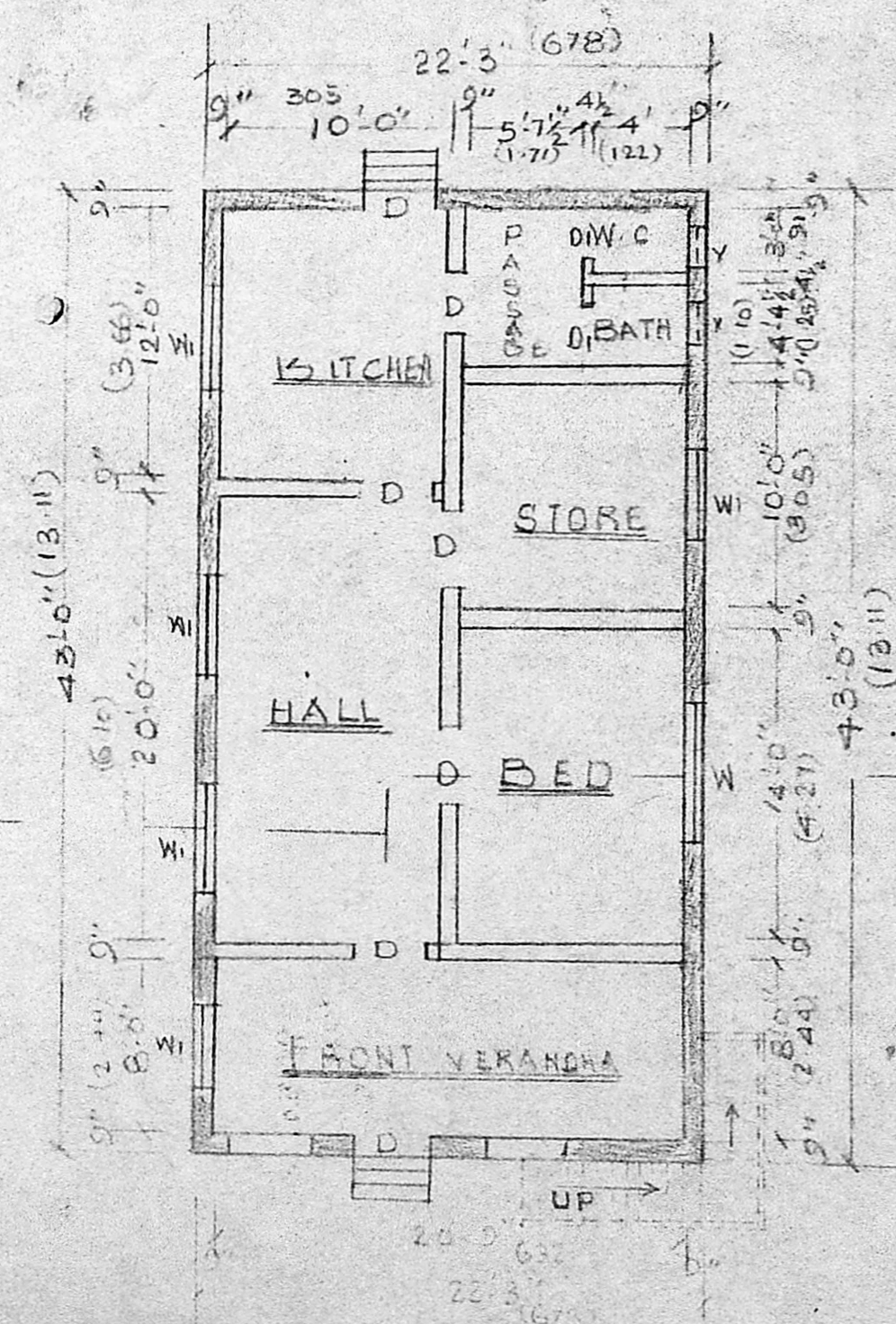
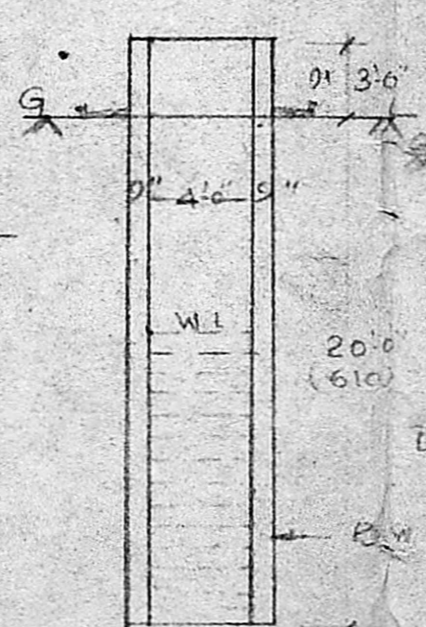

REF:

D = DOOR	3'-0" x 6'-6"	(91 x 198)
D = DOOR	2'-6" x 6'-0"	(75 x 183)
W = WINDOW	5' x 4'	(152 x 122)
WI = WINDOW	4 x 4'	(122 x 122)
V = VENT	2 x 1'-6"	(60 x 45)

AREA	SQFT	SQ.MTS
PLOT	2337	217.39
REGULATION OF EXG. BUILDING	394	36.65
PROPOSED PLINTH	563	52.37

COLOR INDEX

REGULATION EXG. BLD.	[Pattern]
PROPOSED BUILDING	[Pattern]
ROAD BOUNDARY LINE	[Pattern]

(Signature)
 (OWNER)

R. Jayavelu
 Structural-Civil Engineering Consultant
 Licensed Surveyor-Water Diviner
 ALANDUR MUNICIPALITY
 JAYAM ENTERPRISES,
 NO. 2, TANNARY STREET,
 P. U. V. R. M. M. DR. S. 600 049.